Process Flow Sheet

Product group: Lactose
Brand name: SuperTab® 21AN
Product description: Anhydrous lactose
Document No.: PD-0223

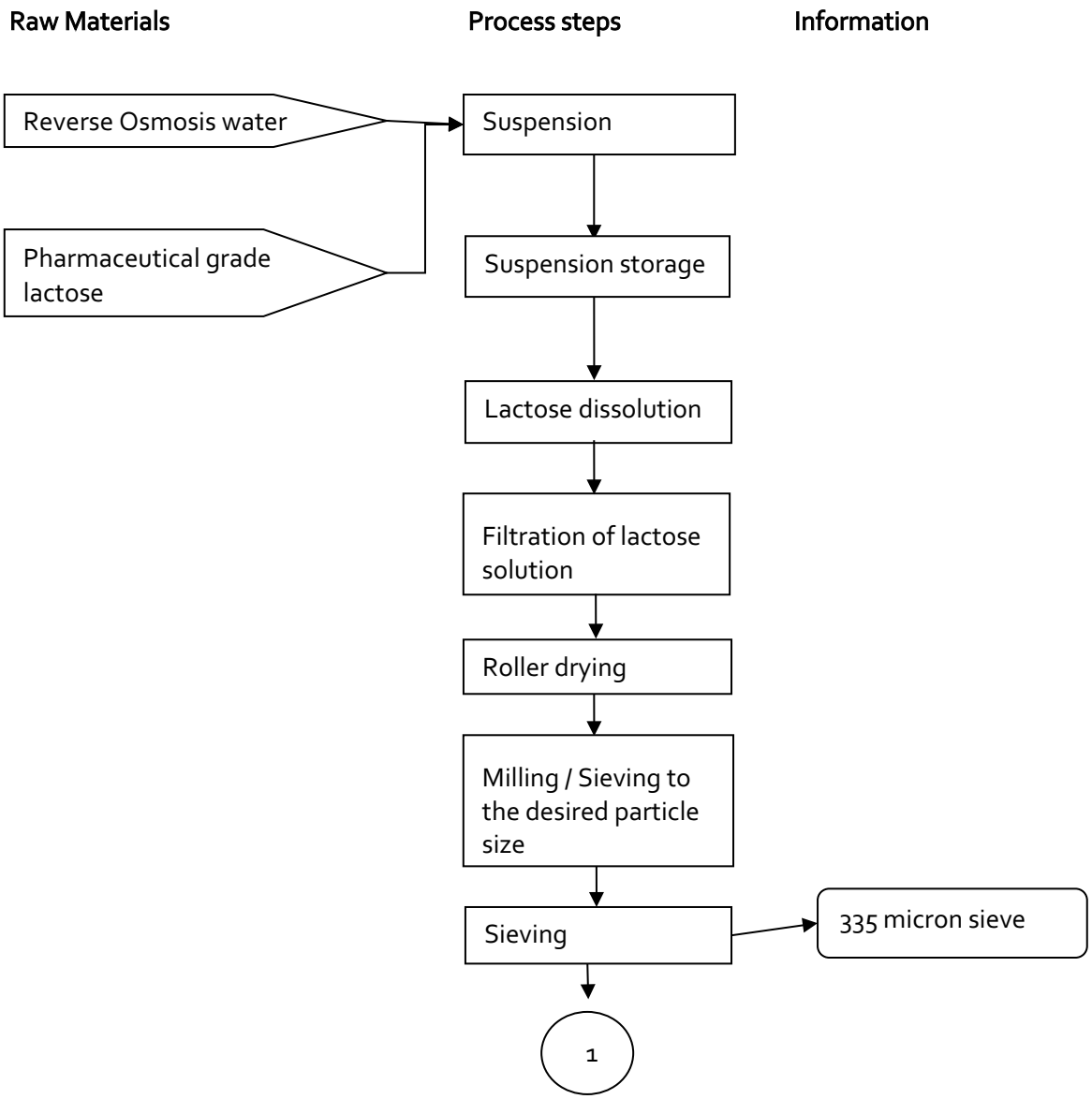

DFE Pharma GmbH & Co. KG
Klever Strasse 187, 47574 Goch, Germany, P.O. Box 20 21 20, 47568 Goch, Germany, T. +49 2823 9288 770, F. +49 2823 9288 7799

The document is an uncontrolled copy and is valid only at the time of distribution. Timestamp: 23-11-2026; 05:52 UTC

Release date: 30-01-2026

Process Flow Sheet

Product group: Lactose
Brand name: SuperTab® 21AN
Product description: Anhydrous lactose
Document No.: PD-0223

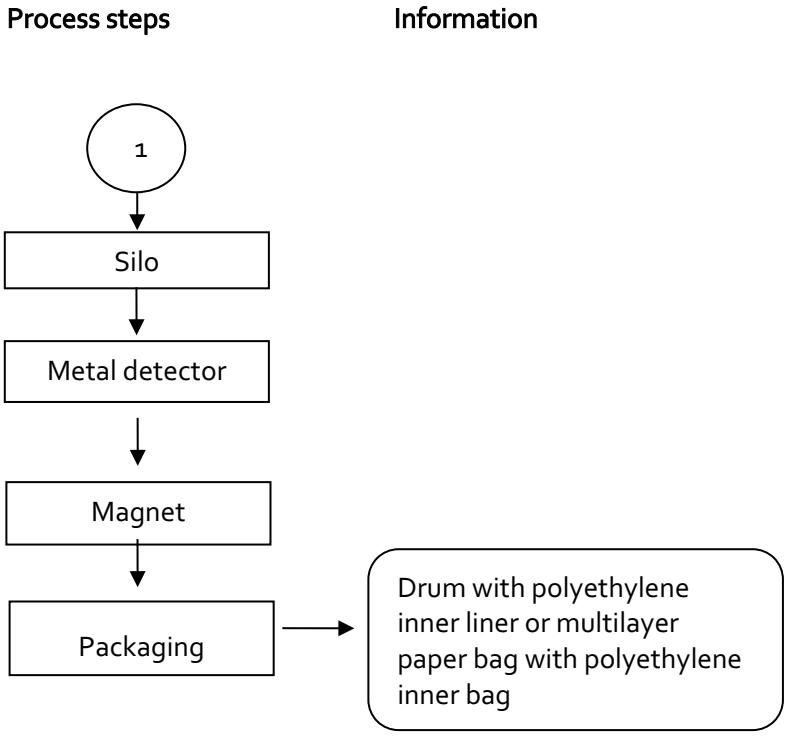

This statement substitutes all previous versions issued for the brand names mentioned above.
We trust this information, which is made up to the best of our knowledge, will be helpful to you.

Name : Teun Heijnen
Job title : Operations & Supply Chain Director
Signature :

This document is controlled by a validated, electronic system and is valid without signature.
The above facsimile signature is only for display.

DFE Pharma GmbH & Co. KG
Kleyer Strasse 187, 47574 Goch, Germany, P.O. Box 20 21 20, 47568 Goch, Germany, T. +49 2823 9288 770, F. +49 2823 9288 7799

The document is an uncontrolled copy and is valid only at the time of distribution. Timestamp: 23-11-2026; 05:52 UTC

Release date: 30-01-2026